Trombone

JAIVE
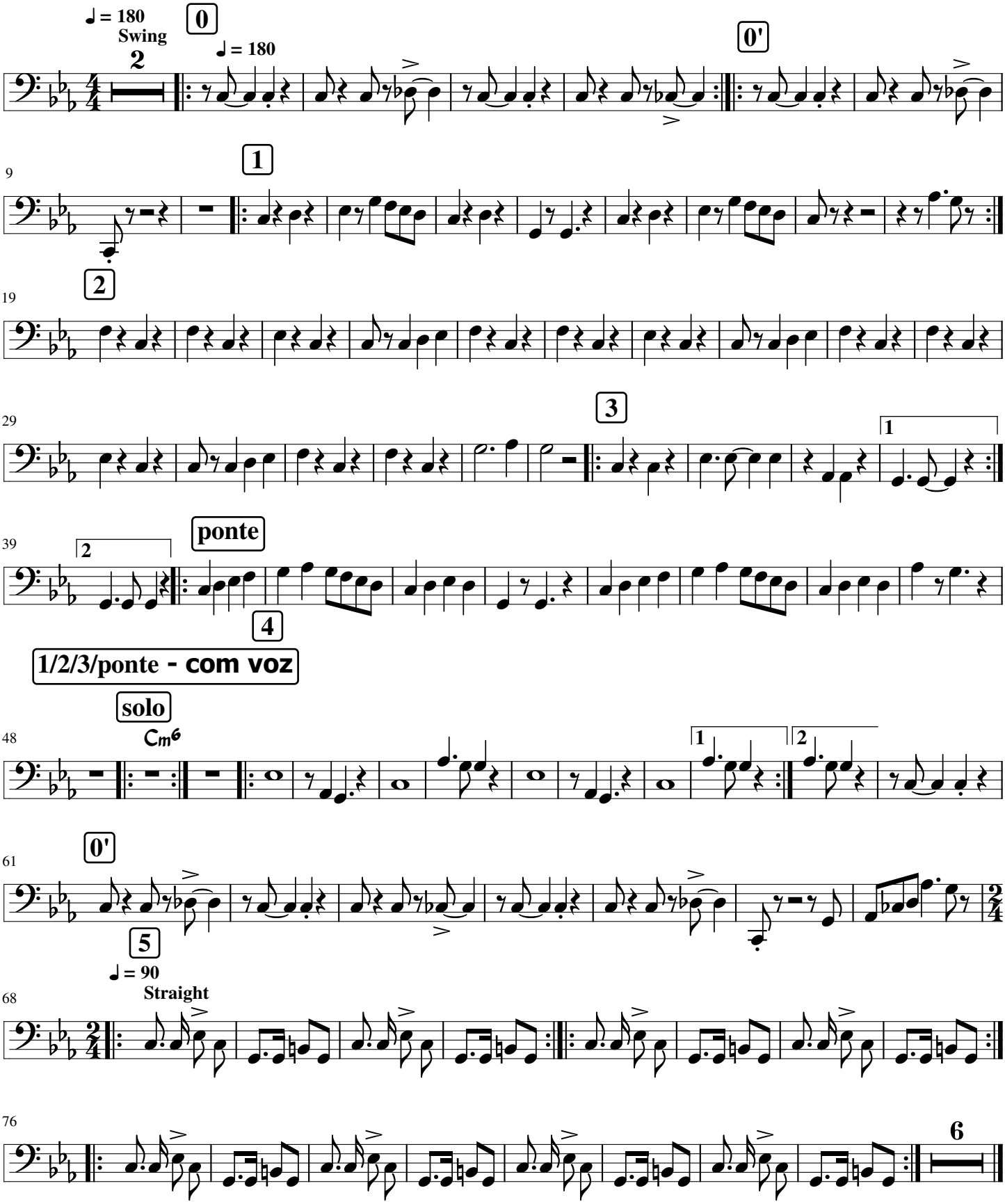
letra e composição:
Chico Toledo
arranjo:
Henrique Mendonça